

Lansdowne Quaint & Quiet

Photos & Text : Gaurav Schimar

Quick Facts

Best – From March to June
and September to November

Route from Delhi – NH 58 to
Meerut; State highway to
Kotdwar via Bijnore, Kiratpur
and Najibabad.

Accommodation:

Fairy Dale Resort –
+91 1386 262599, 262237

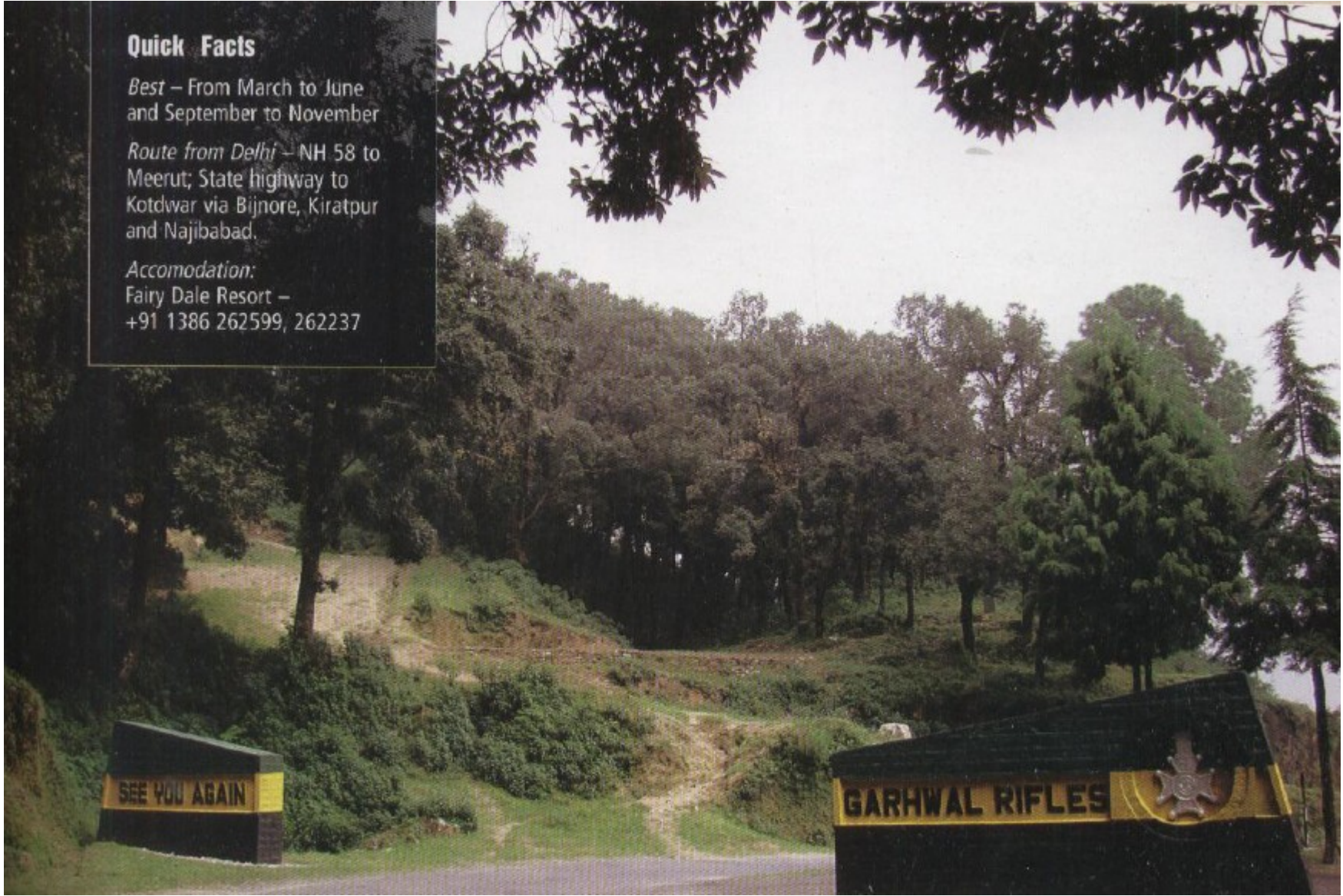



Tarakeswar Mahadev Temple

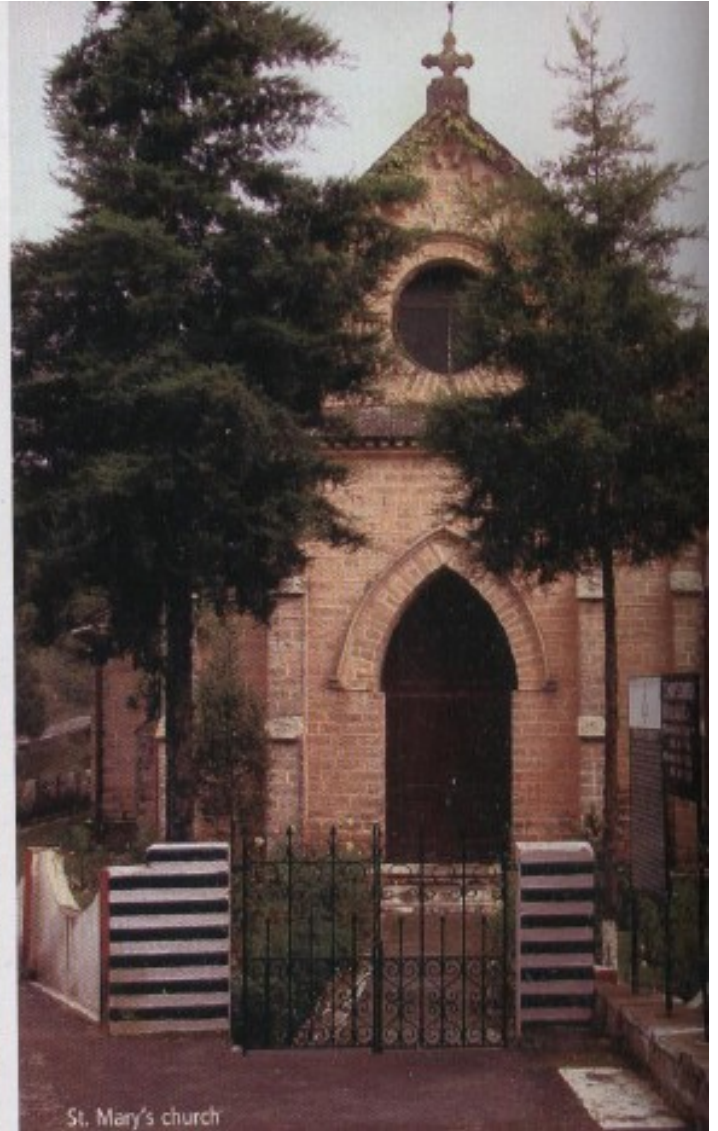

St. Mary's church

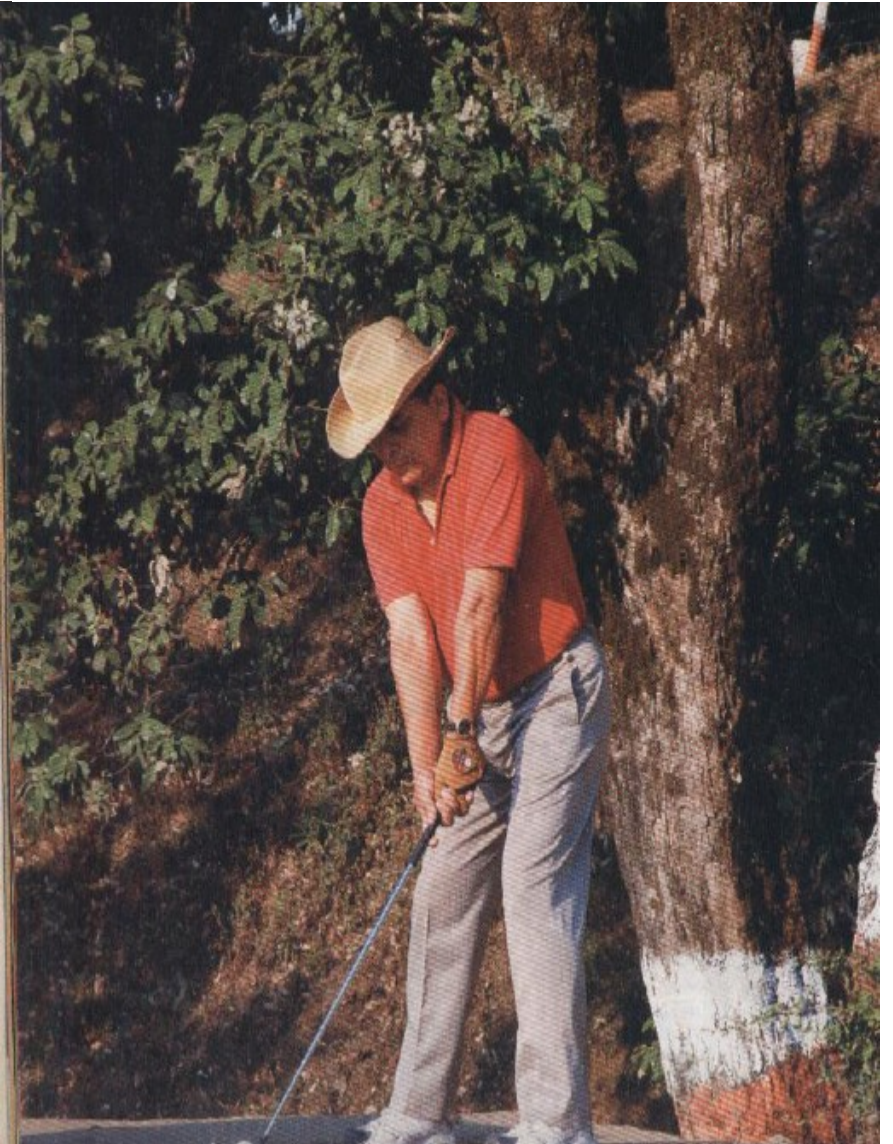







The regimental mess hall and the ghost's chair (clockwise from left); a stone wall overgrown with creepers; statue of unknown soldier at the War Memorial

